

REQUEST FOR AG-3 AGRICULTURAL AND RESIDENTIAL CONDITIONAL USE  
GREEN MEADOWS MUNICIPAL SOLID WASTE DISPOSAL & RECYCLING FACILITY  
Amended Application for July 9, 2019 Submittal

ATTACHMENT D

Recorded Copy of the Plat

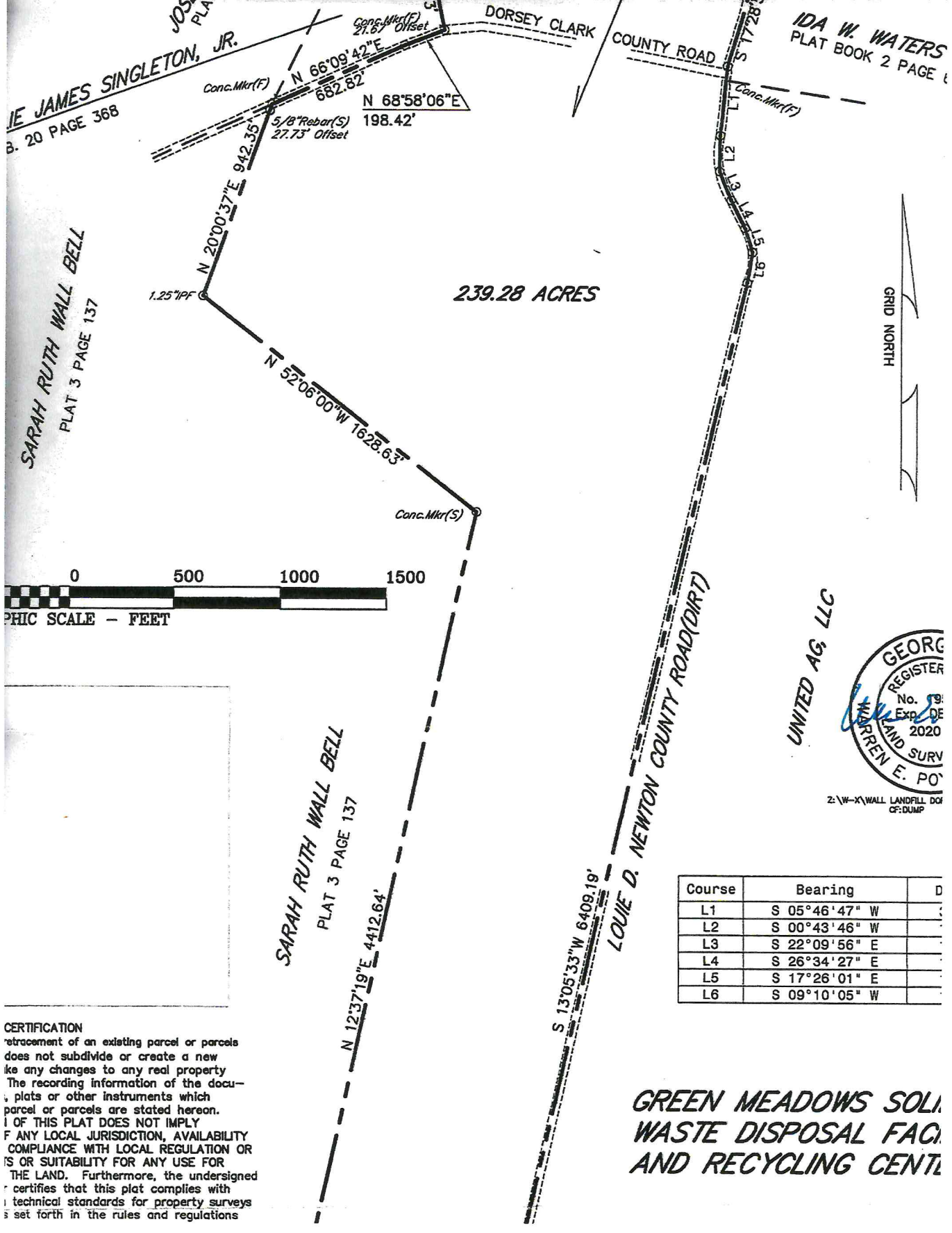

JOSE  
PLA  
THE JAMES SINGLETON, JR.  
B. 20 PAGE 368

SARAH RUTH WALL BELL  
PLAT 3 PAGE 137



SARAH RUTH WALL BELL  
PLAT 3 PAGE 137

**CERTIFICATION**  
 retracement of an existing parcel or parcels  
 does not subdivide or create a new  
 ke any changes to any real property  
 The recording information of the docu-  
 , plats or other instruments which  
 parcel or parcels are stated hereon.  
 I OF THIS PLAT DOES NOT IMPLY  
 F ANY LOCAL JURISDICTION, AVAILABILITY  
 COMPLIANCE WITH LOCAL REGULATION OR  
 IS OR SUITABILITY FOR ANY USE FOR  
 THE LAND. Furthermore, the undersigned  
 certifies that this plat complies with  
 technical standards for property surveys  
 set forth in the rules and regulations

239.28 ACRES

DORSEY CLARK  
COUNTY ROAD  
IDA W. WATERS  
PLAT BOOK 2 PAGE 1

GRID NORTH

UNITED AG, LLC



Z:\W-X\WALL LANDFILL DOC  
OF:DUMP

Course	Bearing	D
L1	S 05°46'47" W	
L2	S 00°43'46" W	
L3	S 22°09'56" E	
L4	S 26°34'27" E	
L5	S 17°26'01" E	
L6	S 09°10'05" W	

**GREEN MEADOWS SOLID  
WASTE DISPOSAL FAC.  
AND RECYCLING CENT.**

100.16'  
44.08'  
20.07'  
53.73'  
91.78'  
91.48'  
63.91'  
33.32'  
106.46'  
37.65'  
85.71'  
42.08'  
73.66'  
72.82'  
118.32'  
75.65'  
64.82'  
61.23'  
26.00'  
200.22'  
60.98'  
101.55'  
42.17'  
133.40'  
85.59'  
41.95'  
104.44'  
169.80'  
203.41'  
180.89'  
61.63'  
156.65'  
139.78'  
75.46'  
120.61'  
61.23'  
85.84'  
130.76'  
151.74'  
132.54'  
144.30'  
33.00'  
37.28'  
56.11'  
51.04'  
95.16'  
116.73'  
124.33'  
219.28'  
42.44'  
38.15'  
48.54'  
27.68'  
132.68'  
109.91'  
134.64'  
102.08'  
47.74'  
113.08'  
168.64'  
81.44'  
207.25'  
94.78'  
358.20'  
116.87'  
163.17'  
79.56'  
84.59'  
95.07'  
25.10'  
52.83'  
11.86'  
298.73'  
281.98'  
399.54'  
94.97'  
167.72'  
48.02'  
49.20'  
47.72'  
43.33'  
40.50'  
36.86'  
95.95'  
121.59'  
55.95'  
67.17'  
114.53'  
41.27'  
65.58'  
137.06'  
57.66'  
110.42'  
76.98'  
193.95'  
101.20'  
64.11'  
69.64'  
55.15'  
60.30'  
37.04'  
25.25'  
37.14'  
65.58'  
86.47'  
34.01'  
95.54'  
141.81'  
79.71'  
45.28'  
86.70'  
33.33'

L138	N 09°13'16" W	84.66'
L139	N 35°48'56" W	85.80'
L140	N 40°44'15" W	80.94'
L141	N 18°29'06" E	34.76'
L142	N 50°34'54" W	31.76'
L143	N 61°06'54" W	66.80'
L144	N 39°47'28" W	41.68'
L145	N 83°03'36" W	65.69'
L146	N 65°10'21" W	30.79'
L147	S 89°02'35" W	35.63'
L148	N 41°35'11" W	40.64'
L149	N 78°13'07" W	37.33'
L150	N 49°41'49" W	466.81'
L151	N 54°03'55" W	180.71'
L152	N 09°02'35" W	89.32'
L153	N 27°52'51" W	189.02'
L154	N 27°15'06" W	110.08'
L155	N 36°58'54" W	172.36'
L156	N 35°24'47" W	113.51'
L157	N 84°26'18" W	94.04'
L158	N 84°01'41" W	81.02'
L159	N 34°00'50" W	79.70'

Course	Bearing	Distance
R1	N 09°08'18" E	143.81'
R2	N 17°27'53" W	117.00'
R3	N 26°36'16" W	143.09'
R4	N 22°11'49" W	142.82'
R5	N 00°41'57" E	165.37'
R6	N 06°05'33" E	255.15'

**SURVEYORS CERTIFICATION**

As required by subsection(d) of O.C.G.A. Section 15-6-67, this plat has been prepared by a land surveyor and approved by all applicable local jurisdictions for recording as evidenced by approval certificated, signatures, stamps, or statements hereon. Such approvals or affirmations should be confirmed with the appropriate governmental bodies by any purchaser or user of this plat as to intended use of any parcel. Furthermore, the undersigned land surveyor certifies that this plat complies with the minimum technical standards for property surveys in Georgia as set forth in the rules and regulations of the Georgia Board of Registration for Professional Engineers and Land Surveyors and as set forth in O.C.G.A. Section 15-6-67.

*Warren E. Poythress*  
 Warren E. Poythress, Registered Land Surveyor, No. 1953  
 6-20-19  
 Date

750.01 ACRES

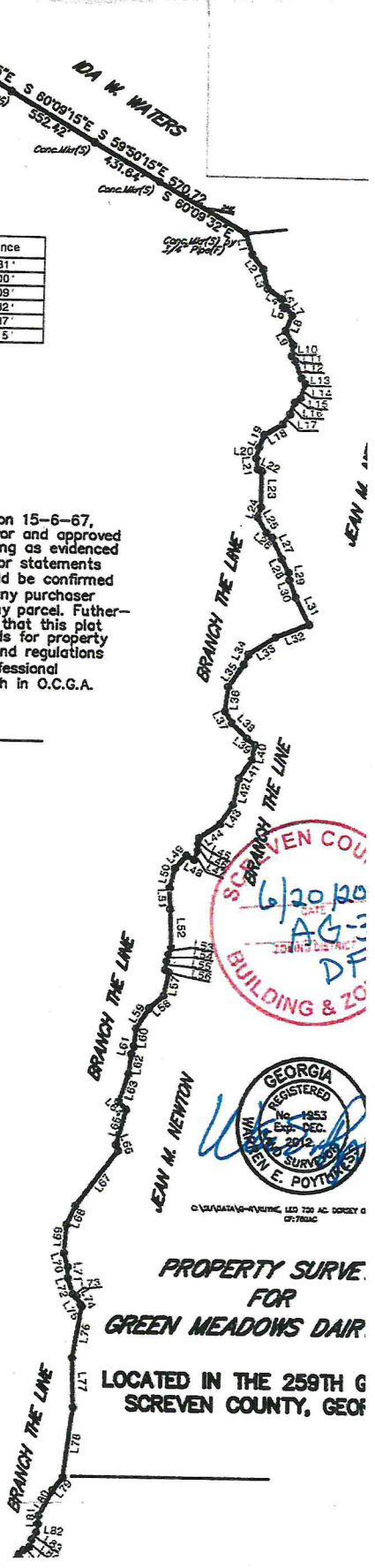
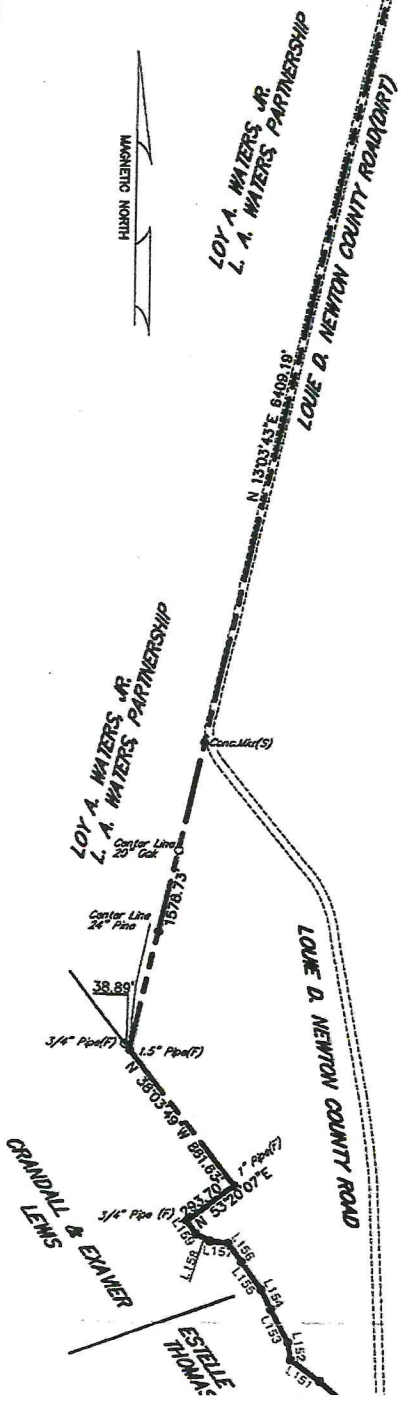

**PROPERTY SURVEY FOR GREEN MEADOWS DAIR**  
 LOCATED IN THE 259TH GREEN MEADOWS DAIR, SCRIVEN COUNTY, GEORGIA