

Overview

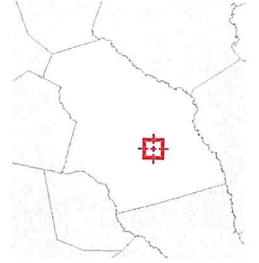

Legend

- Parcels
- Roads
- Bulloch County Outlines

Parcel ID	137 000008 001	Owner	MAC'S LANDING LLC	Last 2 Sales			
Class Code	Agricultural		PO BOX 3070	Date	Price	Reason	Qual
Taxing District	County		STATESBORO, GA 30459	12/28/2021	\$527750	LM	Q
Acres	42.22	Physical Address	BLACK CREEK CHURCH RD	10/28/2011	0	Q	U
		Fair Market Value	Value \$105148				

(Note: Not to be used on legal documents)

Date created: 3/10/2022
 Last Data Uploaded: 3/10/2022 10:45:23 AM

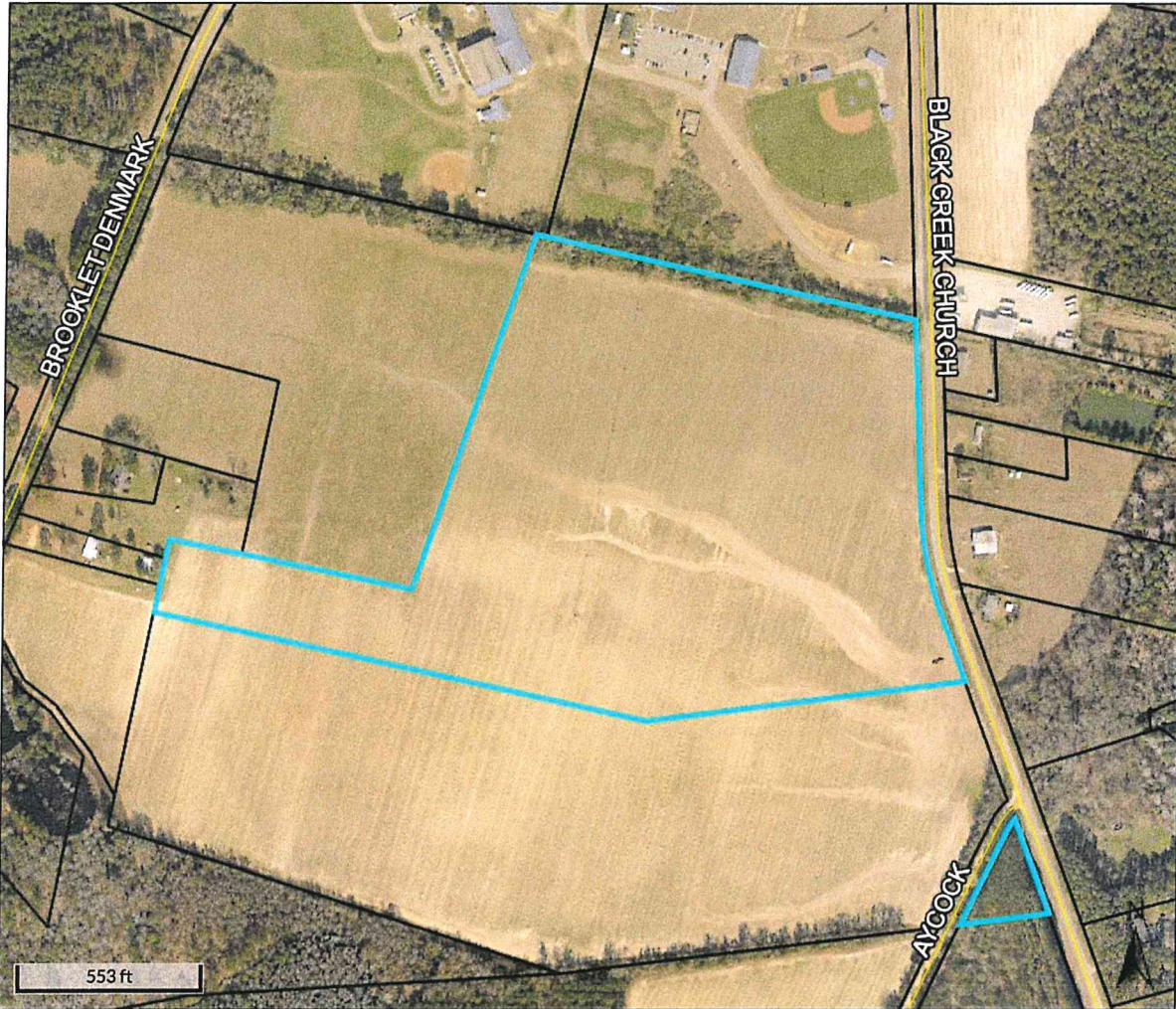

Developed by  Schneider
 GEOSPATIAL

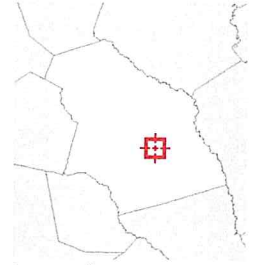

Overview



Legend

-  Parcels
-  Roads
-  Bulloch County Outlines

Parcel ID 137 000008 000
 Class Code Agricultural
 Taxing District County
 Acres 42.22

Owner MAC'S LANDING LLC
 PO BOX 3070
 STATESBORO, GA 30459
 Physical Address BLACK CREEK CHURCH RD
 Fair Market Value Value \$105148

Last 2 Sales			
Date	Price	Reason	Qual
12/28/2021	\$527750	LM	Q
10/28/2011	0	Q	U

(Note: Not to be used on legal documents)

Date created: 3/10/2022
 Last Data Uploaded: 3/10/2022 10:45:23 AM

Developed by  **Schneider**
 GEOSPATIAL

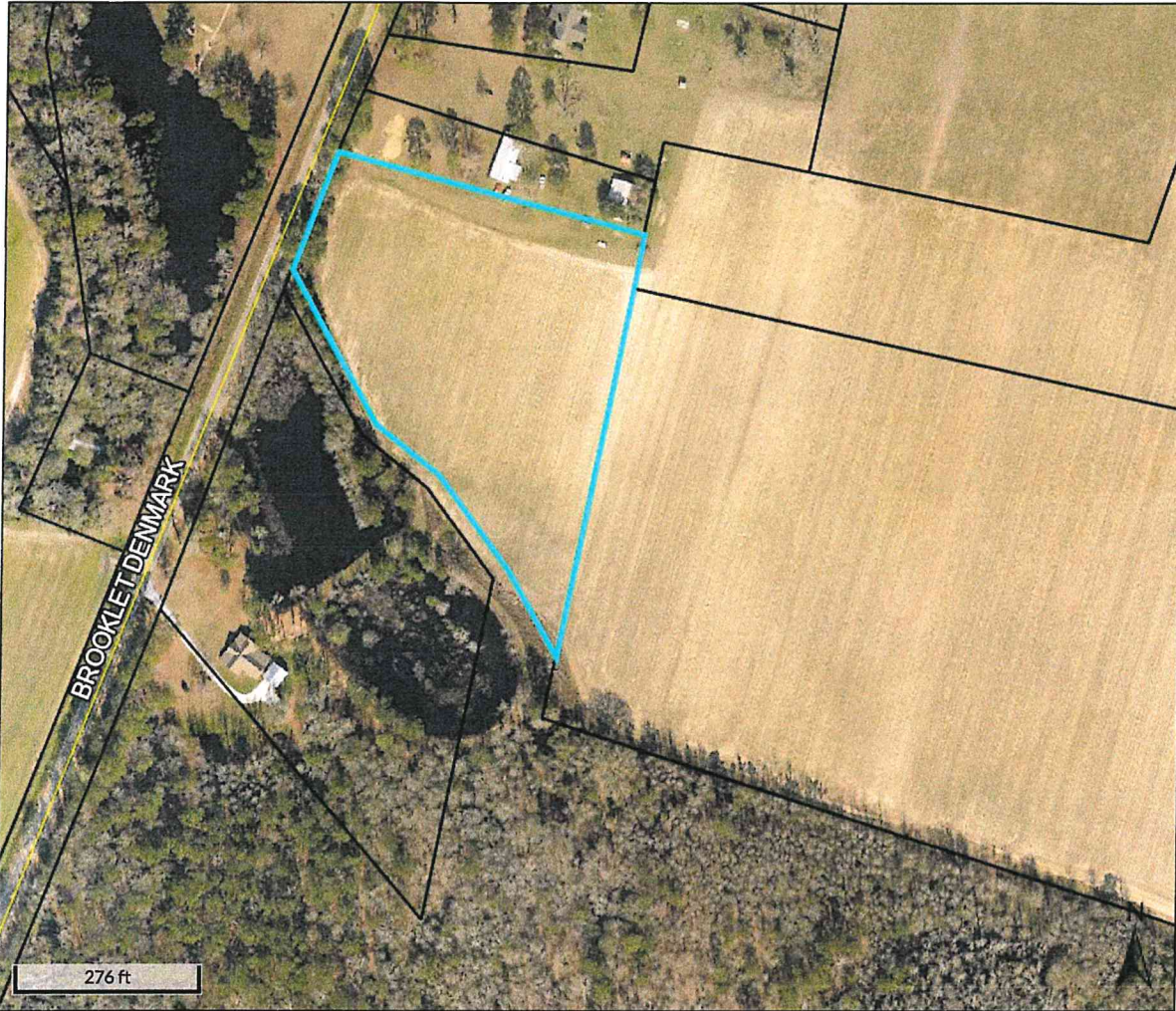

Overview

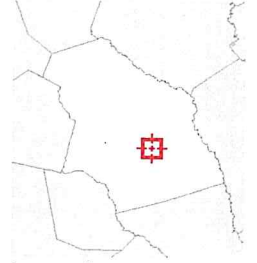

Legend

-  Parcels
-  Roads
-  Bulloch County Outlines

Parcel ID 137 000012 002
 Class Code Agricultural
 Taxing District County
 Acres 4.51

Owner MACS LANDING LLC
 PO BOX 3070
 STATESBORO, GA 30459
 Physical Address BROOKLET DENMARK RD
 Fair Market Value

Last 2 Sales			
Date	Price	Reason	Qual
12/28/2021	\$60750	LM	Q
n/a	0	n/a	n/a

(Note: Not to be used on legal documents)

Date created: 3/10/2022
 Last Data Uploaded: 3/10/2022 10:45:23 AM

Developed by 