

# SHEET ONE

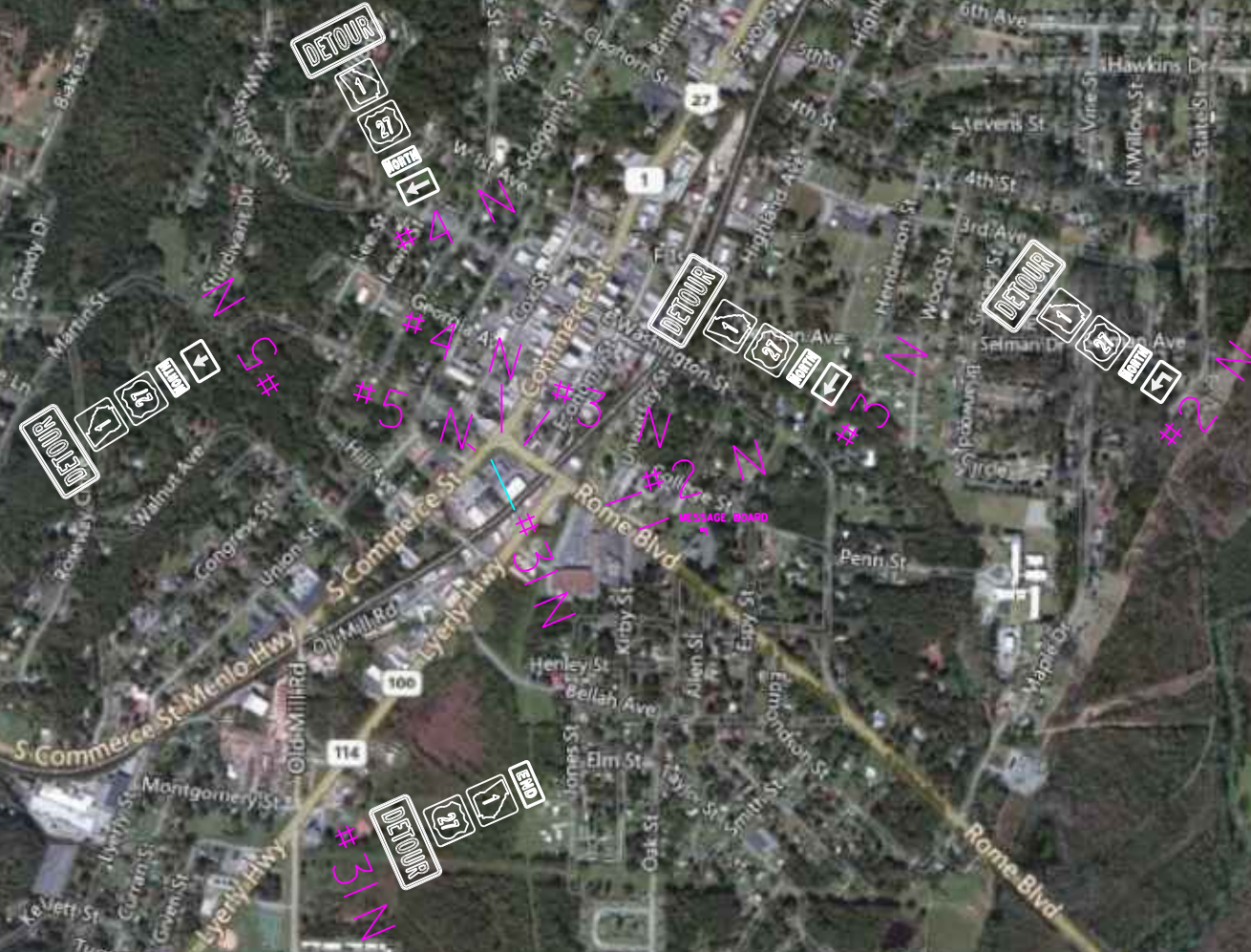

SHEET TWO



DETOUR  
ROAD CLOSED  
B  
↑  
#7 N

#7 N  
#29S

#29S  
DETOUR  
ROAD CLOSED  
B  
↓

DETOUR  
ROAD CLOSED  
B  
↑  
#6 N

#6 N  
#30S

#30S  
DETOUR  
ROAD CLOSED  
B  
↓

SHEET THREE

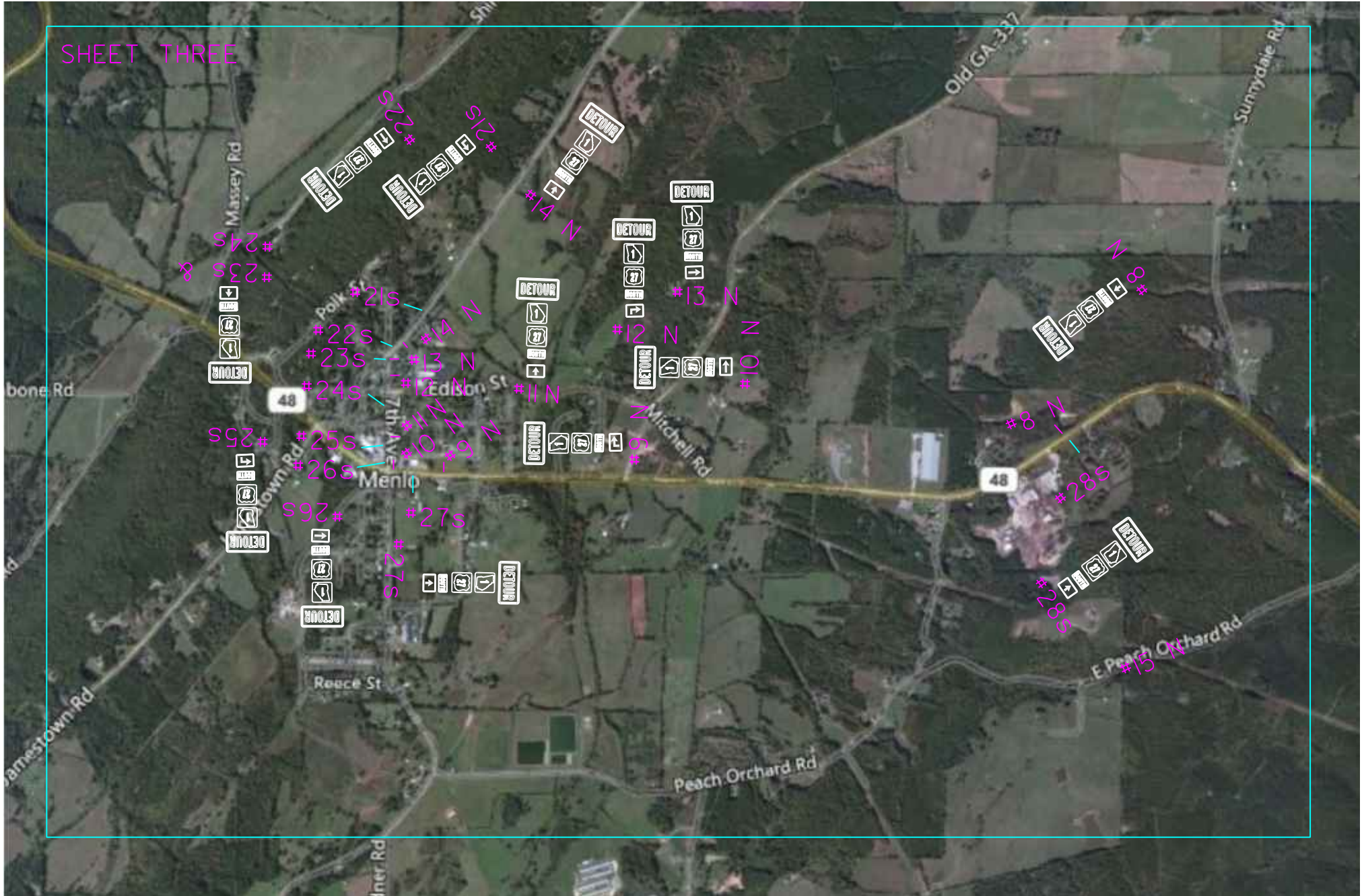

SHEET FOUR

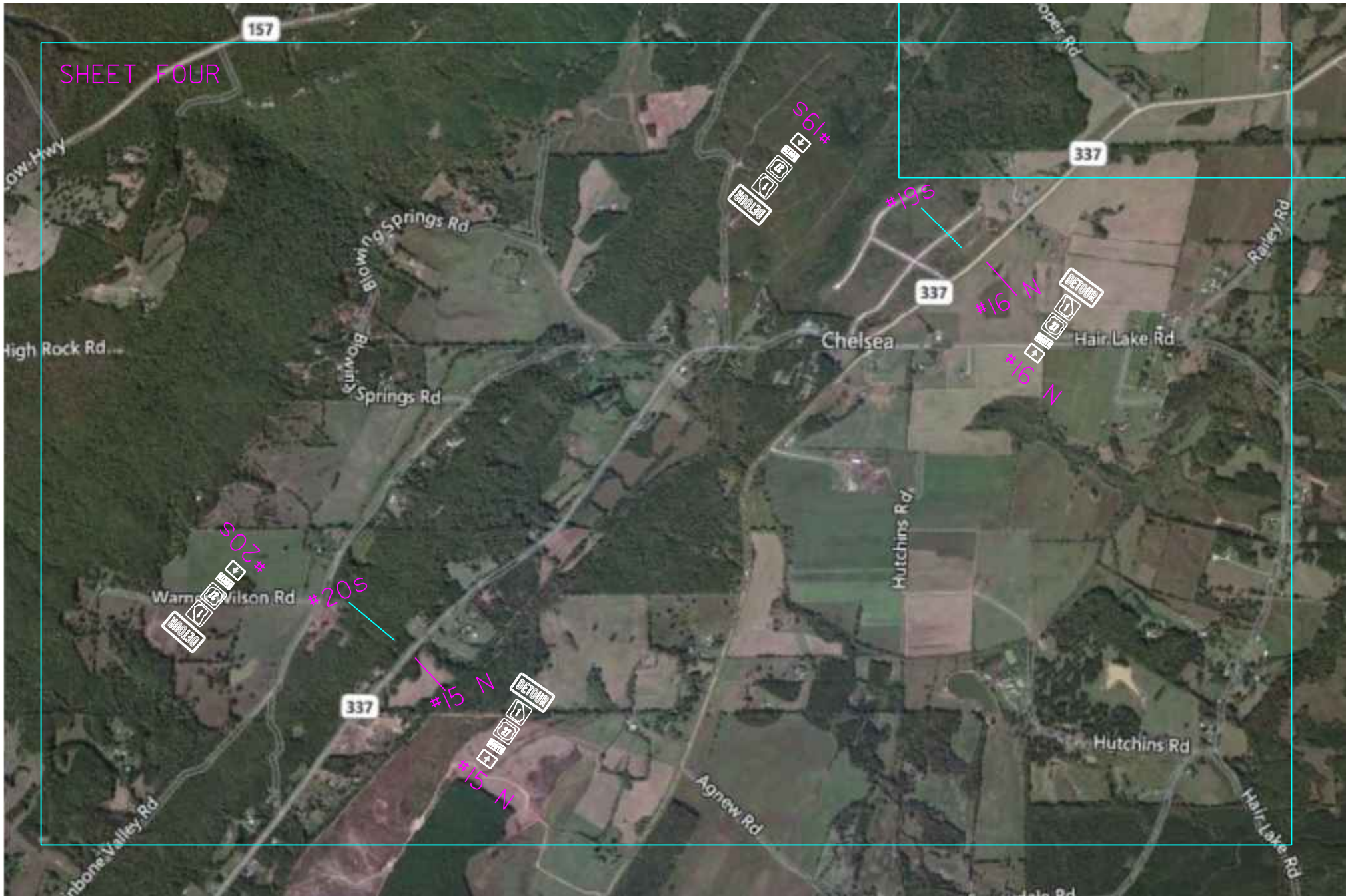

157

337

337

337

Low Hwy

High Rock Rd

Blowin' Springs Rd

Warm Springs Rd

Wilson Rd

Valley Rd

Agnew Rd

Chelsea

Hutchins Rd

Hutchins Rd

Hair Lake Rd

Railey Rd

oper Rd

Hair Lake Rd

#15 S

DETOUR

Signs: U-turn, No Left Turn, No Right Turn, No U-turn

#20S

DETOUR

Signs: U-turn, No Left Turn, No Right Turn, No U-turn

#15 N

DETOUR

Signs: U-turn, No Left Turn, No Right Turn, No U-turn

#16 N

DETOUR

Signs: U-turn, No Left Turn, No Right Turn, No U-turn

#19S

#16 S

DETOUR

Signs: U-turn, No Left Turn, No Right Turn, No U-turn

SHEET FIVE

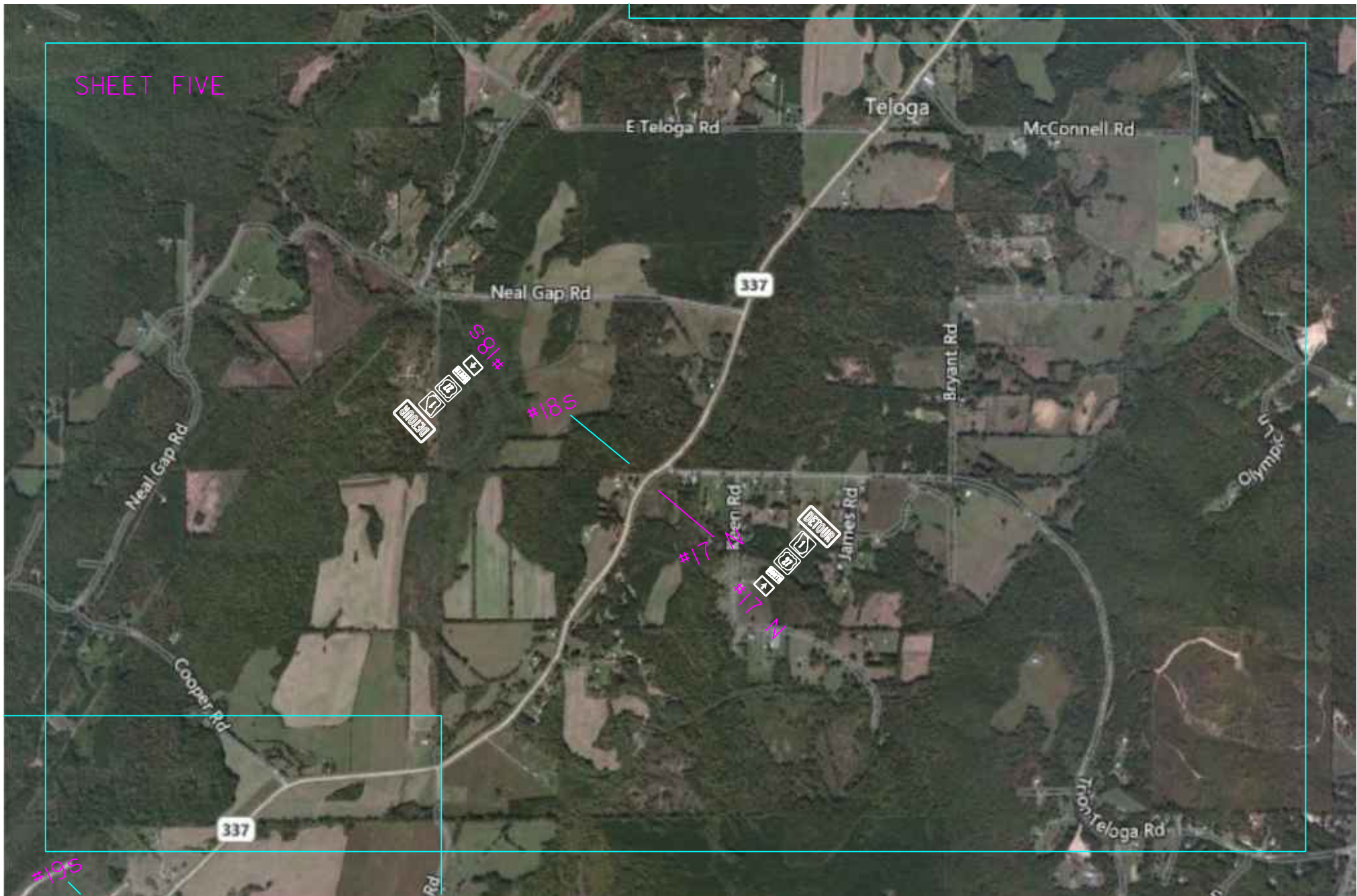

#195

S21 #

#185

#17

#17

SHEET SIX

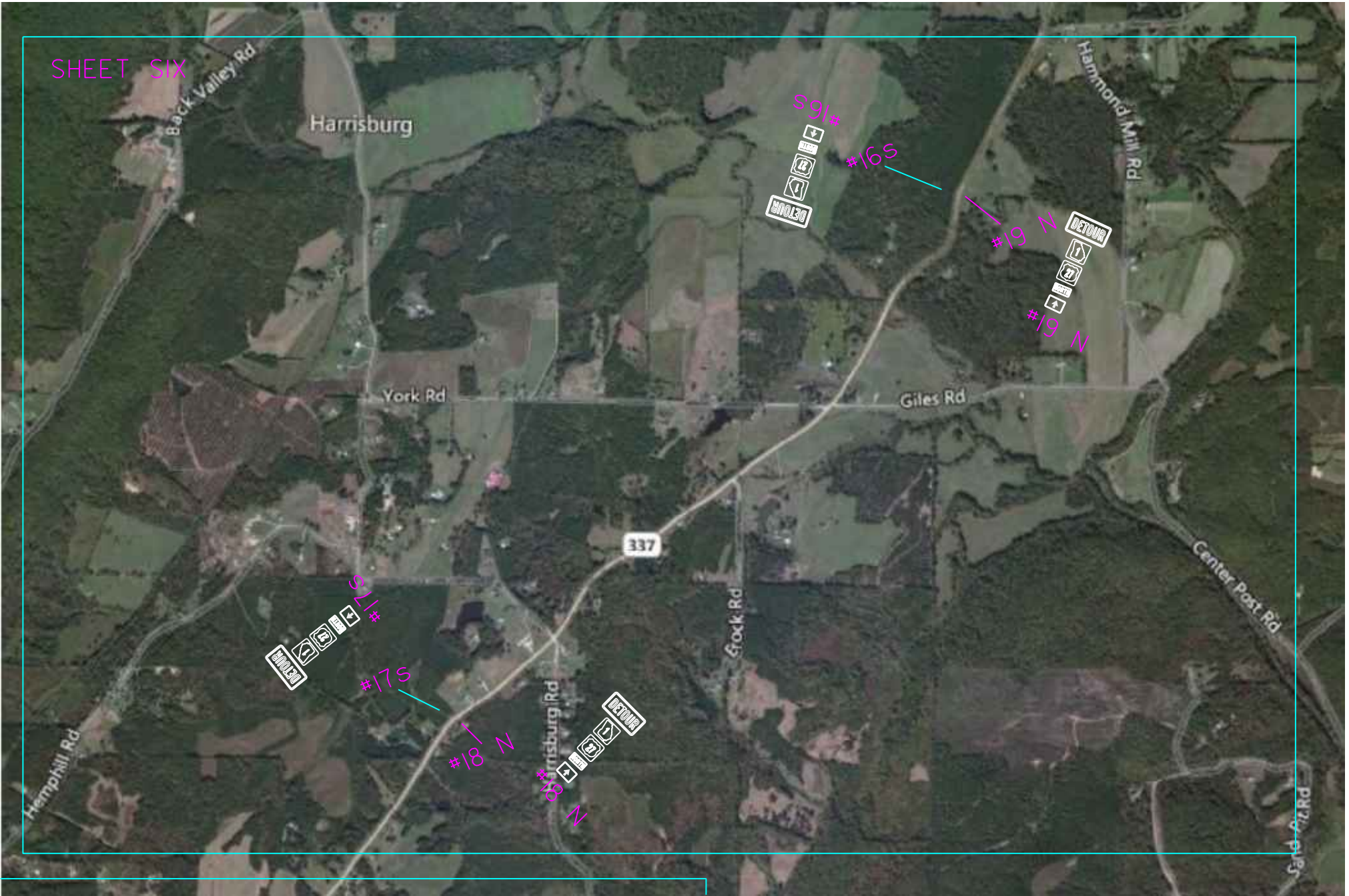

SHEET SEVEN



SHEET EIGHT

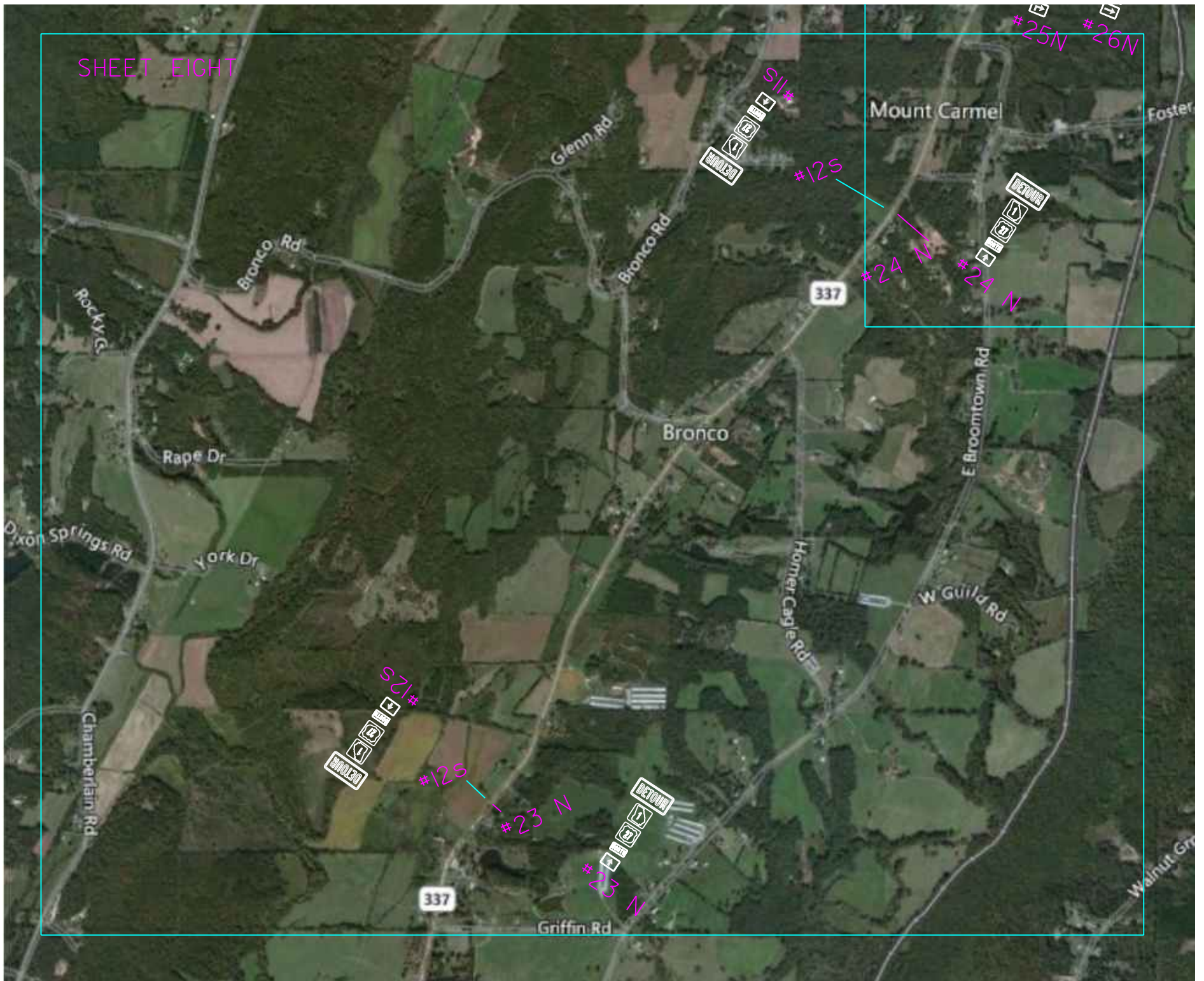



SHEET NINE

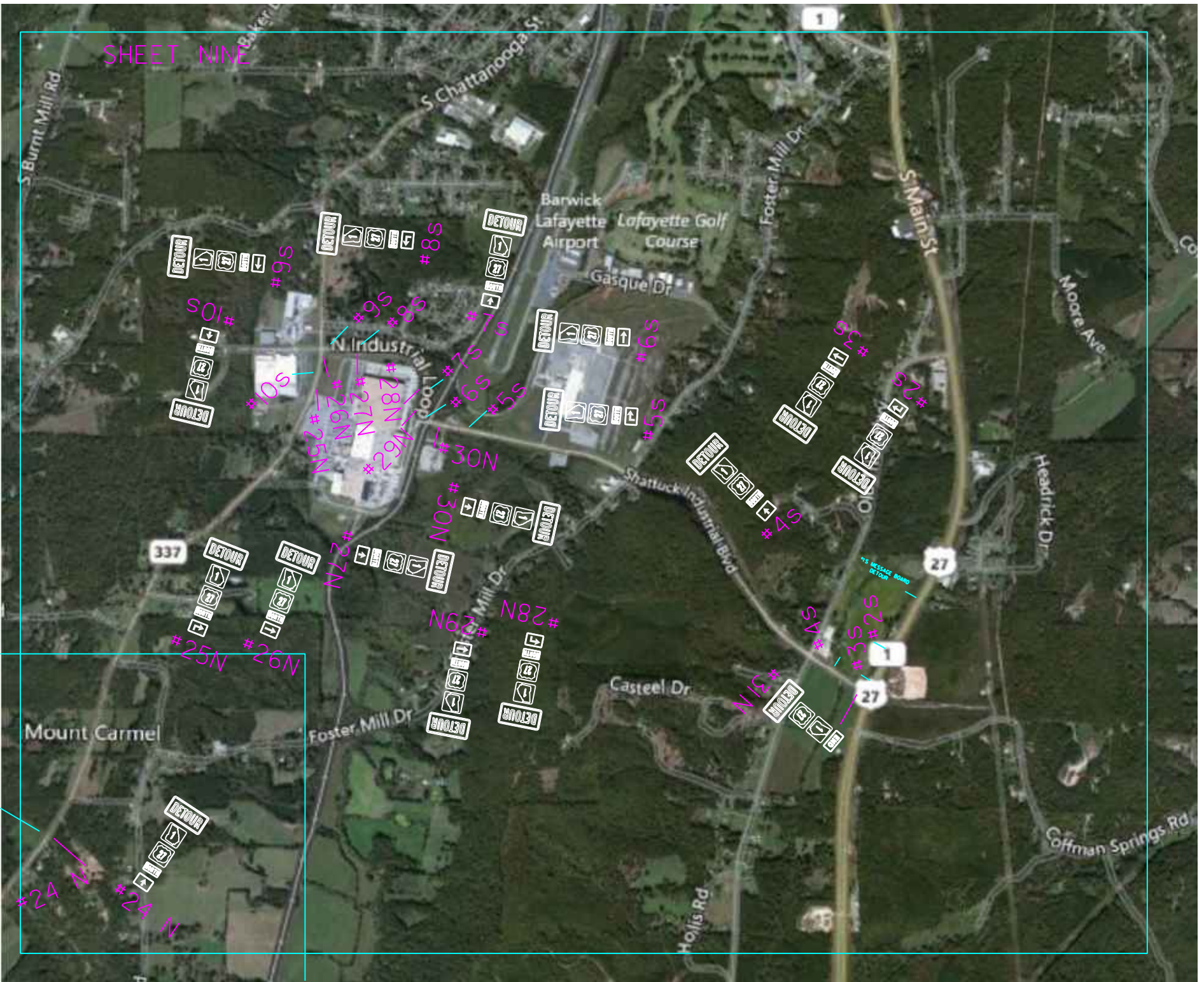

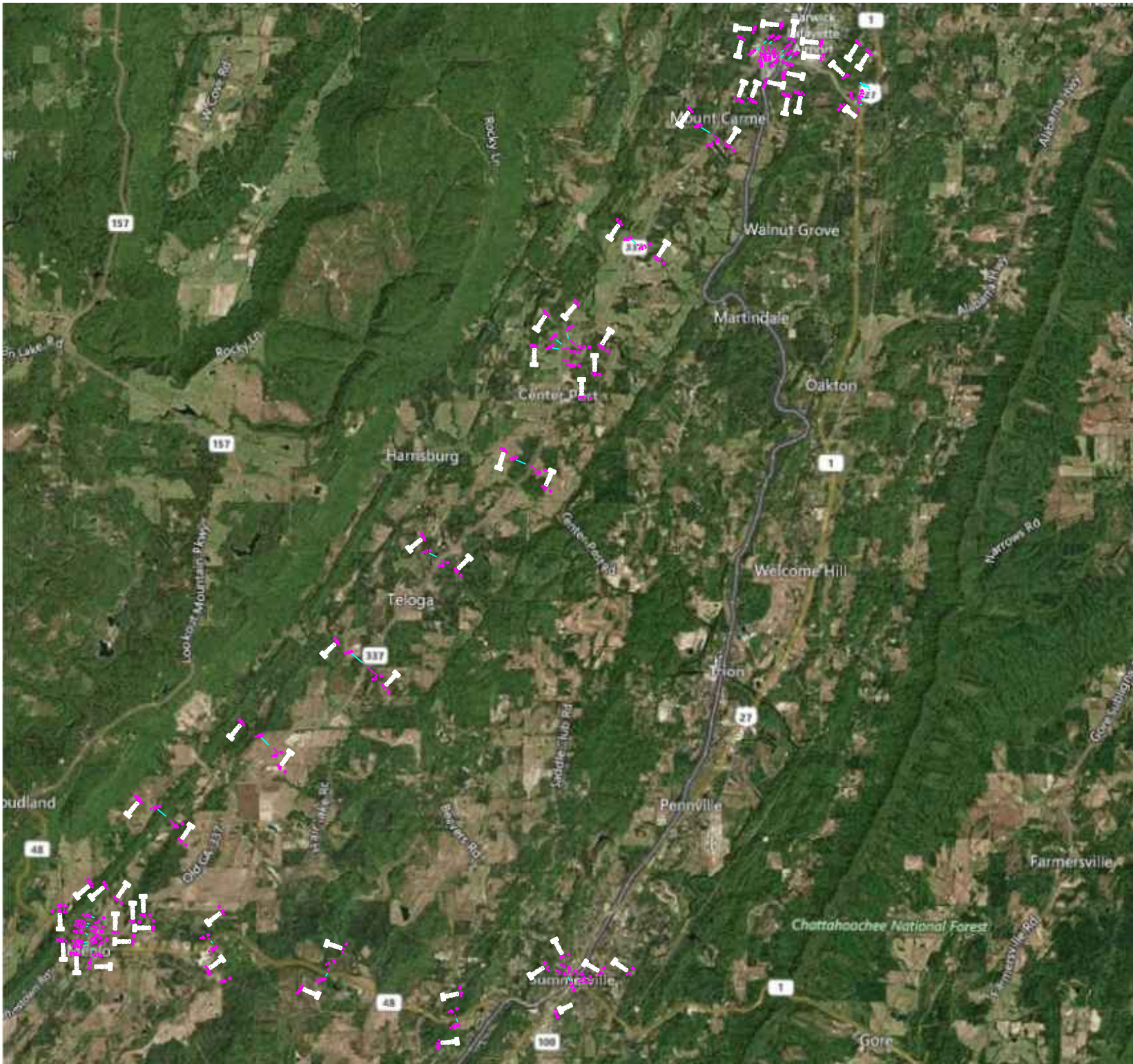

# SHEET ONE

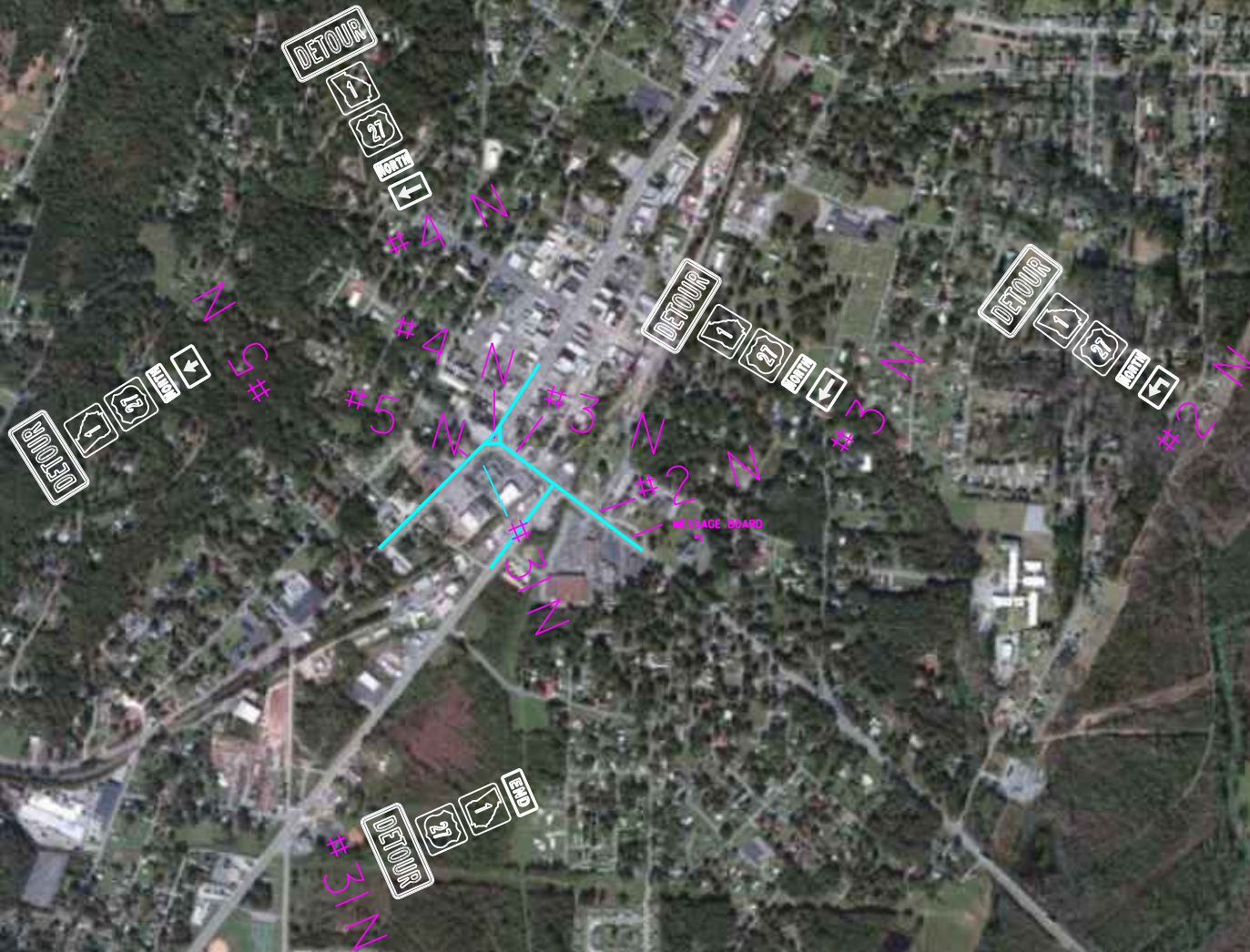

SHEET THREE

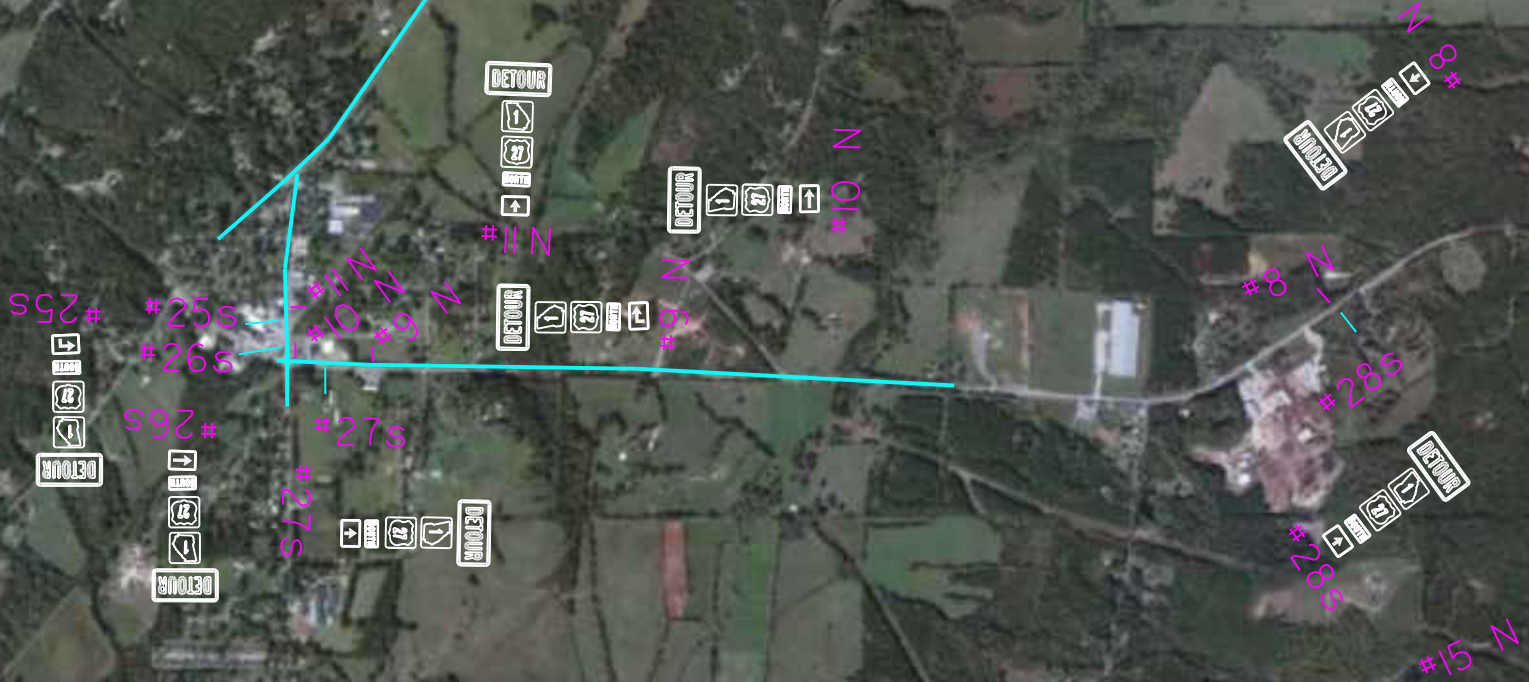

SHEET NINE

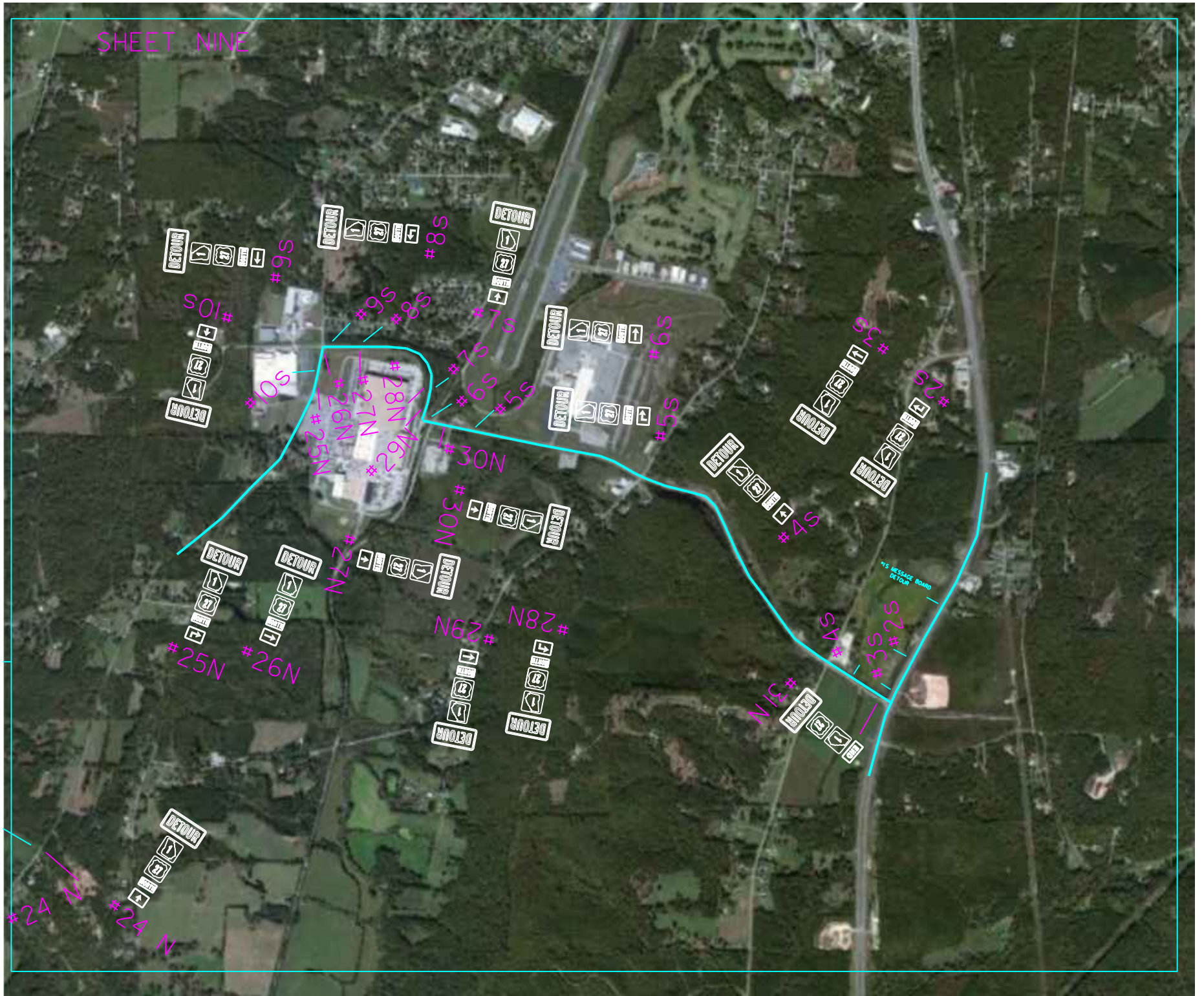

— SR 1 DETOUR VIA SR 48 & SR 337

PAGE 1 of 2

1) END 315

1

27

DETOUR

...

2) DETOUR 5N-8N, 11N, A17N, ~~15N-19N~~

1

27N, 23N, 24N, 30N, 27N

27

NORTH

↑

3) DETOUR ~~3N, 4N, 29N~~

1

27

NORTH

←

4) DETOUR 2N, ~~28N~~

1

27

NORTH

←

5) DETOUR 4S, ~~10S-12S~~, 15S-20S, A18S,

1

27S - 30S

27

SOUTH

↓

6) DETOUR 9S, 26S

1

27

SOUTH

←

7) DETOUR 83, 255  
 1  
 27  
 SOUTH  
 ←

8) DETOUR 10N, 26N  
 1  
 27  
 NORTH  
 →

9) DETOUR 9N, 25N  
 1  
 27  
 NORTH  
 →

10) END 31N  
 1  
 27  
 DETOUR

11) DETOUR 25, 55  
 1  
 27  
 SOUTH  
 →

12) DETOUR 45, 65, 75  
 1  
 27  
 SOUTH  
 →